

GREATER



By: Jaston Williams, Joe Sears, and Ed Howard

April 9 - 19, 2015



115 North Hill St. Griffin, GA. 30223

Produced by special arrangements with Samuel French, Inc.





is proud to support Main Street Players



Board of Directors

Norma Richardson
President

Donnie Beall
Board Chairman

Joe McKaughan
*Public Relations &
Developmental Director*

Marian Sorensen
Secretary

Janice Aiken

Susan Brigden

Jean Parante

Robert Chauncey

Virginia Church

Marcia Collins

Janet Prothro

Janice Wallace

In an effort to keep our theater looking its best, we ask that you please refrain from bringing anything other than bottled water into the auditorium.

Many, Many Thanks to
Zach Whatley for constructing our new bar.

Special Thanks

Brad Fowler and Camelot Theatre, Griffin Ballet Theatre, *The Griffin Daily News*, Betsy Harris, Blackshear Photography, Kay and Damon Bohan, Gloria Stahr, Barb Panick, Taylor Beall, Neil & Marian Sorensen, Atlanta Clinical Massage Therapy, Margaret Clemonds, Joy Gaddy, Linda Walker, Nan Johnson, Nancy Beall, Brian Love, Nan Carley, Carlee Beall, Clark Douglas, WHIE, and WKEU. So many wonderful people who have given so much to make this happen. Bless you all!

A Message from the Artistic Director

Welcome to Main Street Players.

What do Arles Struvie, Thurston Wheelis, Aunt Pearl, Petey Fisk, Phineas Blye and Rev. Spikes have in common? They are all among the colorful residents you will meet in Greater Tuna, the third smallest town in Texas.

This hilarious show is the first in a series of four comedic plays by Jason Williams, Joe Sears and Ed Howard. It is followed by *A Tuna Christmas*, *Red White and Tuna* and *Tuna Does Vegas*. Each show is set in Tuna, TX where the Lion's Club is too liberal and Patsy Cline never dies.

This laugh out loud comment on small-town, Southern life and attitudes is the darkest in tone of all the four Tuna satires. While some might take offence during the show, it is not intended to be malicious and single out just one group.....it takes a shot at almost everyone. The play is notable in that two men play the entire cast of over twenty eccentric characters, men, women, and children. They also play animals.

Greater Tuna debuted in Austin, TX in 1981, and had it's off Broadway premier in 1982, where it played for over a year. This delightful quick-change site gag comedy soon became the most produced show in the country.

What began as a simple party skit by creators, Sears, Williams and Howard, almost 35 years ago, was parlayed into a critically acclaimed production which has entertained audience across the county ever since..

Enjoy!

Tom Richardson





By: Jaston Williams, Joe Sears, and Ed Howard

Director Norma Richardson

Set Design..... BJ Hughes

Stage Manager Curtis Brown

Costume Design Curtis Brown

Backstage Dressers..... Curtis Brown and
Jenna Schnidermiller

Master Carpenter Ray Crossnine

Set Construction..... B.J. Hughes,
Ray Crossnine,
Karen Stanford,
Emory Schroeter,
Tucker Harris, and
Courtney Rowe

Lighting and Sound Design..... Curtis Brown

Sound and Lighting Technician Norma Richardson

Produced by special arrangements with Samuel French, Inc.

The Players

BRYSON HOLLOWAY Thurston Wheelis
CLARK DOUGLAS Arles Struvie

Act I

Scene 1- The control room of OKKK in Tuna
Scene 2-Home of the Bumiller family
Scene 3-The control room of OKKK in Tuna
Scene 4-The yard of Aunt Pearl Burras

There will be a 15-minute intermission.

Act II

Scene 1-Hubert's Funeral Parlor
Scene 2- The control room of OKKK in Tuna
Scene 3- Coweta Baptist Church
Scene 4-Tuna Jailhouse
Scene 5- Home of the Bumiller family
Scene 6-Didi and R.R.'s yard
Scene 7-The home and yard of Aunt Pearl Burras
Scene 8-The Tuna Humane Society
Scene 9- The control room of OKKK in Tuna

Characters performed by Bryson Holloway:

- **Thurston Wheelis** - A disc jockey at radio station OKKK
- **Elmer Watkins** - The victim of a tragic flame shooter incident
- **Bertha Bumiller** - Housewife and mother to Jody, Stanley, and Charlene
- **Yippy**-a puppy
- **Leonard Childers** - Entrepreneur and radio personality on OKKK
- **Pearl Burras** - Aunt to Bertha, former riveter in Houston during World War II
- **R.R. Snavelly** - UFOlogist and husband to Didi
- **Hank Bumiller**-Deadbeat husband of Bertha Bumiller
- **Reverend Spikes**-Preacher at Coweta Baptist
- **Sheriff Givens** - Sheriff of Tuna, Texas

Characters performed by Clark Douglas:

- **Arles Struvie** - A disc jockey at radio station OKKK.
- **Didi Snavelly** - Owner of Didi's Used Weapons
- **Harold Dean Lattimer**-Local Weatherman
- **Petey Fisk** - Employee of the Greater Tuna Humane Society
- **Jody Bumiller** - Youngest child of Bertha Bumiller
- **Stanley Bumiller** - Aspiring taxidermist, fresh from reform school; twin to Charlene
- **Charlene Bumiller** - Daughter of Bertha Bumiller and sister to Stanley and Jody
- **Chad Hartford** - Local Reporter
- **Phinas Blye**- Aspiring politician
- **Vera Carp** - Town snob and acting leader of the Smut-Snatchers of the New Order

Biographies



BRYSON HOLLOWAY (Thurston Wheelis)

recently played Ludie Watts in *A Trip to Bountiful* and delighted audiences last season when he portrayed multiple characters in *The Dining Room*. A 2009 graduate of Mercer University, Bryson is no newcomer to the stage, having performed in over thirty productions across central Georgia. Favorite roles include

John Adams in *1776*, Thomas Andrews in *Titanic: a new Musical*, Bob Wallace in *White Christmas*, Brave Sir Robin in *Spamalot*, and Lord Evelyn Oakleigh in *Anything Goes* (Theatre Macon - Macon, GA) along with Tom Wingfield in *The Glass Menagerie* (Macon Little Theatre - Macon, GA). When not performing onstage, Bryson is a licensed insurance agent covering the South Central Georgia Area. "Special thanks to Clark Provence and Norma Richardson for their extraordinary talents! Love to my beautiful wife, Catie. Thanks to this wonderful company! Get ready to laugh out loud!"



CLARK DOUGLAS (Arles Stuvie) was last seen as Mark/L.M. in *Pump Boys and Dinettes*. Other Main Street roles include Porter Padgett in *The Hallelujah Girls*, Jim in *Cotton Patch Gospel*, and Freddie Fillmore in *It's A Wonderful Life: A Live Radio Play*, William Blore in *Ten Little Indians*, Thomas Andrews in *Titanic, the Musical*, Meter Reader in *Who's There?* and Mitch in *Tuesdays with Morrie*. Clark has also appeared as the Creature in the Henry Players production of *Frankenstein* and Lawrence Jameson in *Dirty Rotten Scoundrels*. Offstage, Clark is the station manager at WHIE Radio and lives in Griffin with his wife Rebekah and their son, Oliver. He is greatly appreciative of the opportunity to work with such a wide array of talented people.



CURTIS BROWN (Stage Manager/Costume, Lighting, and Sound Design/Dresser) was last seen as Binky and Ainsley in *Dashing Through the Snow* and in *A Tuna Christmas* in 2011. Earlier this year he worked behind the scenes with *Side By Side By Sondheim* and last year with *Mama Won't Fly*. Curtis has worked with professional theatres across the country. Some of his

favorites roles have been Freddy in *Dirty Rotten Scoundrels*, Amos in *Chicago*, and the Thurston rotation in *The Tuna* series. He hopes that you will enjoy this amazing show!



JENNA SNIDEMILLER (Dresser) recently delighted audiences with her portrayal of Thelma in *The Trip to Bountiful* and multiple roles in *Dashing Through the Snow*. She is a recent UGA graduate with a degree in both theater and art history. She has performed on the Gordon State college stage for the past eight years in productions such as *The Crucible*, *The 25th Annual Putnam County Spelling Bee*, and *Crimes of the Heart*. While taking a break before graduate school, Jenna has returned home to the stage and hopes to continue playing at the Main Street Theatre.



NORMA RICHARDSON (Director) a native of Griffin, Georgia, is the Founding Artistic Director of Main Street Players. Her theatre experience includes: acting, directing, writing and production management. She has appeared on a number of Atlanta stages. With Main Street, her directing credits include: *Titanic-The Musical*, *Tuesday's With Morrie*, *Every Christmas Story Ever Told (and Then Some)*, *Mama Won't Fly*, *Our Town*, and *To Kill a Mockingbird*. On stage productions include, *Driving Miss Daisy*, *The Little Foxes*, *The Guys*, *Steel Magnolias*, *Driving Miss Daisy* and *Same Time Next Year*. She was with Turner Broadcasting as a writer/ producer for over 10 years. She was an Executive Vice President with Primerica and General Manager for their corporate television production department for over 20 years. She left that position in 2011, to concentrate on Main Street Players.



BJ HUGHES (Scenic Designer) has been resident scenic designer for Main Street Players for four seasons. Favorite shows he designed include *A Trip to Bountiful*, *Titanic, the Musical*, *Tuesdays with Morrie*, *Cotton Patch Gospel* and *Death Trap*. In addition, he has directed and designed *A Trip To Bountiful*, *Deathtrap*, *Ten Little Indians*, *On Golden Pond*, *The Little Foxes*, and *Hallelujah Girls*. BJ has also produced and designed over 100 productions for Alliance Theatre Education, as well as directing more than 80 of them. He has been a teaching artist there for 28 years and is currently the resident designer for Chattahoochee High School. As an actor, BJ toured America for three years in classical productions of Shakespeare and Molière before settling in Atlanta where he has performed at the Theatrical Outfit, Horizon Theater, Theatre in the Square, and the Alliance Theatre.



MARIAN SORENSEN (Production Manager)

has been working with The Main Street Players since the fall of 2009. Prior to this, she worked in the Atlanta area with the Alliance Theatre, Theatre in the Square, Theatrical Outfit, and Open City Theatre. She received most of her training through the Alliance Theatre Acting Program, where she worked a number of years as an intern, then a teacher and director with both children and adult acting programs. She is a retired educator of 32 years and is currently working part-time for the Griffin-Spalding School System.



With your help
we can meet our goal to



Our current lighting system is old and outdated. It will cost approximately \$10,000 to replace it . All donations are tax deductible and greatly appreciated.

I would like to:

- become a board member _____
- do set construction _____
- volunteer to usher, work box office _____
- volunteer to be on a committee:
 - mailing list _____
 - fundraising _____
 - volunteer organizer _____
 - publicity _____
 - be a costumer _____
 - advertising _____
- volunteer my IT talents _____
- volunteer my sewing talents _____
- volunteer my social media talents _____
- other _____

(These forms are also in the lobby.)

Name: _____

Phone: _____

Email: _____

A CULTURAL EXPERIENCE BEYOND WORDS!

Missy Kendrick

— GRIFFIN — CHORAL ARTS

THE
World Beloved

October 16, 2014

follow that
STAR
Joining The Kentucky River Opry

December 4, 2014

HALTERWORKS
**MOZART:
REQUIEM**

March 12, 2015

**celtic
blessings**

May 7, 2015

888-746-4188 • WWW.GRIFFINCHORALARTS.ORG

ENJOY THE SHOW!



PROUD SUPPORTERS OF
MAIN STREET PLAYERS



UnitedBank

WWW.ACCESSUNITED.COM

770.412.7211

© 2012 United Bank - Member FDIC - Equal Housing Lender

SUNNYSIDE PEDIATRICS

Board Certified Pediatricians

Chandana Prabhudev, MD, MS, FAAP

Sridevi Gowravaram, MD, DCH (London), FAAP

Shae Robinson, PA-C, ATC

1661 W. McIntosh Road
Griffin, GA 30223

770-233-4668



Main Street Players is a 14-year-old non-profit 501 (c) (3) organization. As such, we rely on the overwhelming generosity of our supporters to operate. While our ticket sales provide part of the financial support for our productions, additional dollars and services are needed. We are certainly aware of the current tough economic climate that affects everyone; however, there are many ways other than monetary donations in which you can help support our theatre.

Thank you for your consideration.

Our Supporters for 2014-2015

Angel- \$5000 & Above

Norma Richardson

Producer- \$1000-\$4000

Mr. & Mrs. Donald Lawn

The Ingram Foundation

Joe McKaughan

Mrs. Pat Lee

Director- \$500-\$999

Elaine Krugman

Bruce Cook

Dr. & Mrs. Tom Grayson

Star- \$250-\$499

Mrs. Nancy Blake

Mr. & Mrs. Alfred McClure

Madeline & Ed Brewton

Mr. & Mrs. Robert Scroggins

Dr. & Mrs. Gayle Goodin

Mrs. Nan Carley

Dr. & Mrs. Robert Hayden

Mary Flynn

Mrs. Sue Savage

Dr. & Mrs. Bruce Reid

Tom & Beverly Seaman

Patrons- \$100- \$249

Jerry & Toni Turner

Rudy & Linda B. Craddock

Ron & Joyce Oetting

Donnie & Nancy Beall

Ron & Juanda Ponsell

Ellen Thurston

Susan Brigdon

Dee Bartosiewicz

Betsy Harris

Jon & Linda Crouch

Allyne Baird

Cass Robinson

Sally Hartman

Mr. & Mrs. Emory Fears

Beverly Seaman

James & Suzanne Campbell

Butch & Allie Armstead

Joseph Harrell

Barbara Dorsey

Joyce Austin

Frank & Carolyn Harris

Anne McMichael

Joanne McLauren

Margarette Sledge

Jim & Mary Edison

Leslie Fant

Dr. & Mrs. William Colvin

Friends - up to \$99

Alice Blaine

Patricia Kinnett

Mitsue Williamson

Charles Martin

Mr. & Mrs. Lee Russell

Mr. & Mrs. Ken Bozeman

Mr. & Mrs. P.J. Calhoun

**Visit
Main Street
Players
here.**



SPALDING'S CHOICE FOR LOCAL NEWS 1872-2014



THE GRIFFIN DAILY NEWS

**5 DAYS A WEEK!
TUESDAY-FRIDAY & SUNDAY!**

**CELEBRATING 142 YEARS OF EDITORIAL AND
ADVERTISING EXCELLENCE IN SPALDING COUNTY.**

**WE OFFER SAME DAY DELIVERY SERVICE OF THE
GRIFFIN DAILY NEWS THROUGH THE MAIL TO THE
FOLLOWING AREAS FOR ONLY \$13.75 PER MONTH.**

BUTTS, LAMAR, PIKE & UPSON COUNTIES.

CALL FOR DETAILS!

**FOR ADVERTISING AND SUBSCRIPTION RATES,
CALL 770-227-3276**

*creative experiences for kids & grown-ups
no experience required!*



*ceramics & clay ::: art journaling ::: workshops
art after school ::: toddler art ::: summer camps
paint&sip ::: open studio ::: private parties*

 *check our website or call for calendar details
116 s. sixth street, downtown griffin ::: stachestudio.net ::: 770-229-6599*

stachestudio ::: canvas&kiln



Griffin Ballet Theatre

presents

The Little Mermaid

May 1st and 2nd at 7:30 p.m.

Griffin Auditorium

Tickets are \$10.00 for students and seniors and \$15.00 for adults

Call 770-228-1306 for more information

The Ball Team

Bill and Dianne Ball
SRES, CRS, e-Pro, Realtor

770-228-SOLD(7653) 770-527-0155 cell
770-228-3380 fax 770-527-0156 cell



ANN IMES
&
ASSOCIATES REALTORS

www.theballteam.com

416 E. Taylor Street
Griffin, GA 30223
ballteam@bellsouth.net

Expert Computers
Your Local IT Department

1012 Memorial Drive • Suite 4
Griffin, GA

678.688.3240
www.expertcomp.com

NEW TimeWise Repair™

The most advanced
age-fighting skin care
from Mary Kay is here!

Reduce the look of deep lines and
wrinkles. **Restore** the appearance
of lifted contours. **Recapture**
youthful volume.

Get this **advanced** age-fighting set
only through me.

Susie W. Blackshear

770.584.7639 www.marykay.com/sblackshear



MARY KAY

LEGACY. INTEGRITY. VISION.

**Without wonder and insight,
acting is just a trade.
With it, it becomes creation.**

— Bette Davis —

FNB
First National Bank

770.227.2251 • Xpress Banking / 770.228.9441

Northside / 1475 W. McIntosh Rd. • Downtown / 318 S. Hill St. • Southside / 1103 Zebulon Rd.
Hampton / 996 Bear Creek Blvd. • Heron Bay / 3470 Ga. Hwy South 155
Zebulon / 16000 Barnesville St.

Member FDIC

www.fnbgriffin.com



Griffin Area

CONCERT ASSOCIATION



2015-2016
SEASON

The Raleigh Ringers

Saturday, August 29, 2015

"Noted particularly for their creative,
artistic interpretation..."

— Dr. William A. Payn

Retired Chair, Department of Music, Bucknell University



The possibilities are endless.

**Please recycle your bottles, cans, and paper in the
recycle bin located outside the front of the theater.**

Door Closers
Panic Hardware

Safes New & Used
Sold & Serviced

CENTRAL SAFE & LOCK
CERTIFIED SAFECRACKER

P.O. Box 224 • Haralson, GA 30229
(770) 328-1650 • (706) 538-0345

www.centralsafeandlock.us
Residential & Commercial
Member National Safemans Organization

DANNY ABBOTT
Owner

Edward Jones®
MAKING SENSE OF INVESTING

Member SIPC

Amy Dunham

1705 Williamson Road
Suite 103
Griffin, GA 30224
678.688.7336

www.edwardjones.com



about bodies
yoga & massage

770-755-0903

www.aboutbodies.com

9 The Broad Street Mill • 324 E. Broad Street • 678-683-1064

The Chicken House
purveyors of fine goods

Griffin, Georgia 30223

www.ChickenHouseConfitures.com

**We are proud and happy to support
Main Street Players
in our hometown!**

Diane B. Hayden, ASA, EA

Robert A. Hayden, DC, PhD, FICC

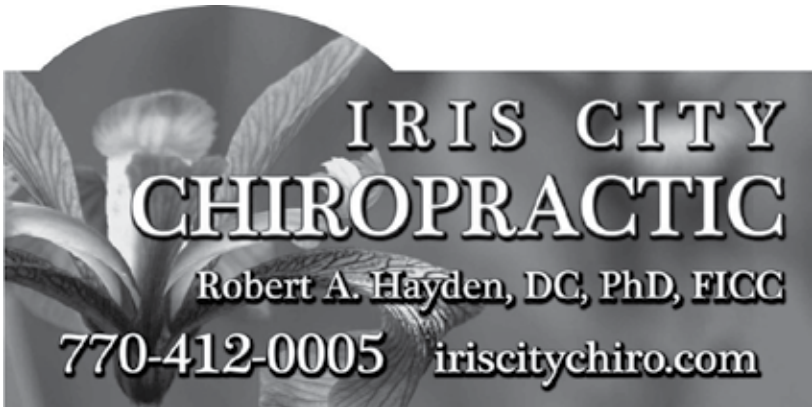

Ars gratia artis... Semper gratia artis!



2015 Flicks at Sixth Free Movie Series Sponsors Needed

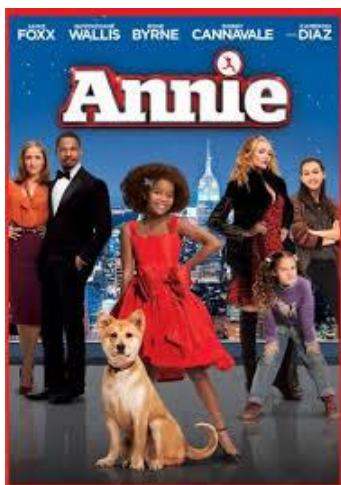

Friday, May 8th



Friday, June 12th

Movies Hosted by: Griffin Main Street & Spalding County Parks and Recreation

Save the Date:



**June Jam 2015
Saturday, June 6th**

Hosted by Griffin Main Street & Griffin Downtown Council
EVENTS HELD IN HISTORIC DOWNTOWN GRIFFIN

Thank You

"The theater is so endlessly fascinating because it's so accidental.
It's so much like life."

Arthur Miller

Rich Brooks (10)

Dr. & Mrs. Robert Hayden (10)

Mr. and Mrs. Neil Sorensen (2)

Mr. & Mrs. Donald Lawn (2)

Dr. & Mrs. Tom Grayson (2)

Dr. & Mrs. Doug Lazenby (2)

Mr. & Mrs. John Snowdall (2)

Mr. & Mrs. Ron Ponsell (2)

Dr. & Mrs. Emory Schroeter (2)

Mr. & Mrs. Howard Wallace (2)

Anonymous (2)

Preston Hawkins (2)

Dr. Bruce & Liz Reid (2)

The Lester Family (2)

Mr. & Mrs. Barry Erwin (2)

Mrs. Jean Brumagim

Gale Buffington

Roz Gilreath

Faith Flanders

Lauren James

The Beall Family

Sally Weitzel

Carol McCormack

Anna Leigh Schroeter

Stuart Schroeter

Dr. Joyce Poag

Rita Whitehead

Mary Flynn

Norma Richardson

Sally L. Hartman

Elaine E. Goebert

Mrs. Elaine Bolton

Hayden Flanders

BJ Hughes

Mettelen Moore

Jan Whalen

Anne McMichael Phelps

David Phelps

Wanda & Ken Gran

Al Lucarini

Jo Ann Carroll

Lee Buchele

Kelly Jackson

Tascar Williams

Rhett McMurray

Madhatters

Leslie Fant

Dale Fuller

Mitsue M. Williamson

Mr. & Mrs. Jerry Turner

Dee Bartosiewicz

The Gary Alexander Family

Sally Flanders

Alice Blaine

Brenda Grimsbo-Finley

Dr. & Mrs. Ken Mullis

Nan Carley

Elaine Krugman

Bruce Cook

Crystal Brooks

Betsy Harris

Heather O'Neil

Jayne Mouchet

In Honor

Raymond T. Ray, Sr.

John Taliaferro

Emily Wallace

Kelli Gilstrap

Mr. & Mrs. Mike Dayton

Virgina S. Church

Kat Martin

CJ Martin

Tommy Taylor

Joe McKaughan

In Memory

Janet Battle Bailey

Ed Beall

Ralph O'Brien

Shad Leach

Ralph Flanders

Dan Strickland

Forrest Taliaferro

Marcia Harp Mayfield

Jean Bailey Clark

William Richard Brooks

Edgar Hoard

Clovis "Tatee" Hoard

Norma "Honey" Taylor

Howard Brooks

Vernon "Mutt" Greer

Larry Brooks

Henry Reinhardt

Betty Hyatt

Bennett E. Jones

Mettelen Moore





Marcia Collins
Owner

Custom Framing
Embroidery
Laser Engraving
Photo Restoration
Calligraphy

121 South Sixth Street
Griffin, Georgia 30223

770-227-9185

we do it
fresh

ARTISTIC FLOWERS & EVENTS

(770) 228-6300

12TH AT SOLOMON ST.
GRIFFIN, GA 30224
FAX (770) 228-6740

*Looking for that perfect gift?
In a hurry? We can help!
We offer the fresh, quality flowers
and personalized service
you deserve and expect.
Contact us, any time.
We do it fresh,
every time.*



Quality Upholstery
Thomas Custer, Owner

4982 Old Atlanta Road
Sunnyside, GA 30284

Bus (770) 228-0208



BLACKSHEAR
PHOTOGRAPHY

Rick Blackshear

118 North Hill Street
Griffin, GA 30223

Phone 770-227-0750
Fax 770-216-1851

e-mail: rick@blackshear.com
blackshearphotography.com

BLUE MOON BICYCLES

Lee & Sara Russell
Owners



bluemoonbicycles@bircd.net
Fax: 678-408-5050

678-692-8175

627 W Taylor St • Griffin, GA 30223

- Most Dental Insurance Plans Accepted
 - Emergencies and New Patients Welcome
- Bleaching • Veneers • Crowns

FAMILY & COSMETIC DENTISTRY

M Magusiak,
M Morgan
B & Brown

David A. Magusiak, DMD

Jody B. Morgan, DMD

Chastity M. Brown, DMD

"Providing Gentle Dental Care"

663 South Ninth Street • Griffin, Georgia 30224

770.227.9693

www.mmbdentistry.com



Rita Johnson
Agent

1522 Lucky Street
Griffin, GA 30223-1257
Bus 770 228 6164
rita.johnson.nl65@statefarm.com



The greatest compliment you can give is a referral.



Haisten McCullough
Funeral Home
Westwood Gardens and Mausoleum
1155 Everee Inn Road • P.O. Box 55
Griffin, GA 30224
770-229-4994
Fax 770-227-2711
www.haistenmccullough.com

Family Wealth Planning

Business Transactions

Estate & Gift Tax
Planning

Conservatorships &
Guardianships

Wills & Trusts

Trust & Estate
Administration

Family Business
Planning

Trust & Estate
Litigation

THE LAW OFFICES
OF
G. ALAN DODSON

100 South Hill Street
Griffin, GA 30223
Office: 770-228-2148
info@alasdodsonlaw.com

*"Fly first class...your heirs will."
-Anonymous*

Tuesday Family Night

Wednesday Trivia

All-American
Beer Selection
30+ varieties
20 on Tap

Highly Food Spectator

Live Music Weekends

Catering Available

GRiffin, GEORGIA
EST. 2014

MONKEY'S
UNCLE
GRILL

Customized American Fare

"Slow Smoked"
Brisket
Ribs
Pork
Chicken

House Smoked Chicken

Smoked Meats,
Sides & Chases
Available by
the Pound

NOW OPEN in the GRIFFIN COLA BUILDING

facebook.com/monkeyunclegrill

414 East Taylor St. Griffin, GA
678-683-3628

Franklin & Rosemary Boutique

"How FABULOUS is done"

FranklinandRosemary@yahoo.com

Located inside The Historic Coke Building

410 E Taylor Street

Griffin, Ga 30224

Like us on Facebook

678-588-9401



*My little antique
boutique*

Laurie Stusak

324 E Broad St suite 212

Griffin GA 30223

404-569-4760

47thAveAntiques@gmail.com

• Screenprinting • Embroidery • Graphic Design



770-228-9368
jmaxgraphics.com

KEVIN M. KIRKLAND, DMD, PC

675 SOUTH 8TH STREET

GRIFFIN, GA 30224

PHONE 770-227-8020

**GENERAL AND COSMETIC
DENTISTRY**

OPEN MONDAY - THURSDAY

8:00 AM - 5:00PM

LARGEST DIGITAL AGENCY
SOUTH OF ATLANTA



Stone Soup Technology, LLC

www.stonesouptech.com

(770) 229-2253

mobile applications / website design / custom software

Become a Supporting Member of Main Street Players

| | |
|----------------|---------------|
| Angel..... | \$5000 above |
| Producer | \$1000-\$4000 |
| Director | \$500-\$999 |
| Star | \$250-\$499 |
| Patron | \$100-\$249 |
| Friend..... | up to \$99 |

**To Advertise with us, please call
770-229-9916
or pick up a form in the lobby.**

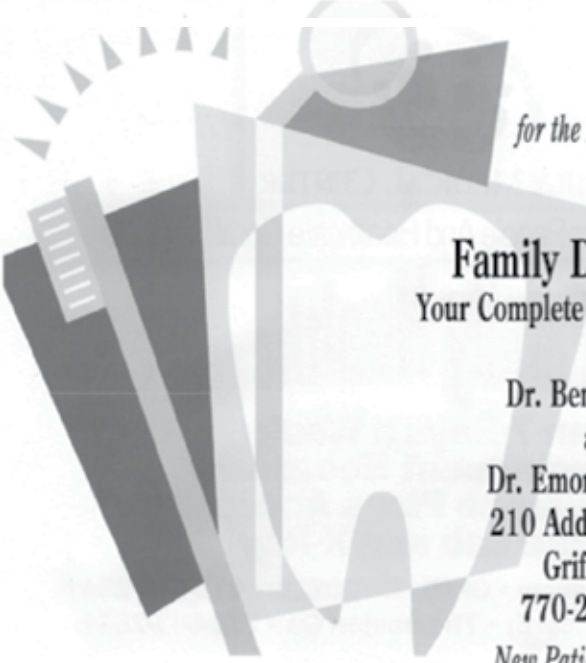

for the Brightest Smile of your life..

Family Dental Care
Your Complete Dental Care Team

Dr. Bennie Evans
and
Dr. Emory Schroeter
210 Addevale Street
Griffin, GA
770-229-1490
New Patients Welcome



the

GRIP

Griffins Regional Independent press

sheila a. mathews:::publisher



BUYING OR SELLING A HOME?

Dream with your eyes open.™



Linda W. Hilley

**Your eyes in
Griffin**

**RE/MAX Southern
770-714-7006 (Cellular) 770-227-5555 (Office)
llhilley@aol.com
www.sunnysidepeachtree.com**



CRIMES OF THE HEART

by
Beth Henley

May 28-June 7, 2015

Performances: Thursday-Saturday, 7:30pm & Sundays 3:00pm

Box Office 770-229-9916

115 North Hill St. Griffin, GA. 30223

Produced by special arrangement with Dramatists Play Service, Inc.



THE INGRAM
FOUNDATION



Griffin Area
Arts Alliance



BECK, OWEN, AND MURRAY

ONE GRIFFIN CENTER, SUITE 600 • 100 SOUTH HILL STREET
GRIFFIN, GEORGIA 30223

770-227-4000 OFFICE

770-229-8524 FAX

INFORMATION@BECKOWEN.COM

WWW.BECKOWEN.COM



ATTORNEYS

JAMES R. FORTUNE, JR.

SAMUEL A. MURRAY, JR.

WILLIAM M. DALLAS, III

CHARLES D. JONES

STEPHANIE W. WINDHAM

JANICE M. WALLACE

MATTHEW A. RAHN

BECK, OWEN, & MURRAY IS A FULL-SERVICE LAW FIRM
PRACTICING IN MOST AREAS OF CIVIL AND CRIMINAL LAW
INCLUDING SOCIAL SECURITY AND DISABILITY CLAIMS.

ATTORNEYS AT LAW