

Main Street Players

presents



December 1 - 11, 2016



is proud to support Main Street Players

A Message from the Director

Welcome to Main Street Players' Christmas production of *The 1940's Radio Hour*.

This show has a particular appeal to me because my parents were both veterans of World War II. Mother was a 1st Lieutenant in the Army Nurse Corps and Dad was a Captain in the U.S. Army Infantry. He fought in the Battle of the Bulge and was badly wounded trying to save another soldier. He was awarded a Purple Heart and a Silver Star. Mom was his nurse while he was recovering. She discovered that he yearned for some hotdogs, which were a rare commodity at this time. Apparently she had to bribe a cook to scavenge up a couple. When she brought them into Dad, he was involved in a game of cards. He sort of grunted at her and ordered her, "to put them over there." Feeling that her efforts were under appreciated, she promptly picked up one of the coveted "dogs" and threw it at him. He quipped to his buddy, "That woman has got some fire in her." The rest is history.

I have never understood why people thought this was a "simpler time." If anything it was as complex and uncertain as today. The difference was how that generation chose to deal with their problems. They didn't whine or tell the whole world their business. There was an unspoken dignity and acceptance of the situation. They didn't give in...they just got on with it. Entitlement and self-indulgence were not words with which they were very familiar. Honor and determination and perseverance were more their style. Maybe that's what earned them the title of the "Greatest Generation." They certainly were in my eyes.

Thank you to all of our dedicated volunteers, our Board of Directors for their countless hours of working at the theatre, to BJ and his spectacular set, to the other creative team members who have helped instruct, design, corral actors, and beg items for this production. Most of all, thank you, dear patrons, who have supported us and given so generously over the years. You are our reason for being. May the spirit that surrounds and fills us during this Christmas season remain with us throughout the New Year! Now enjoy the show.

Marian Sorensen

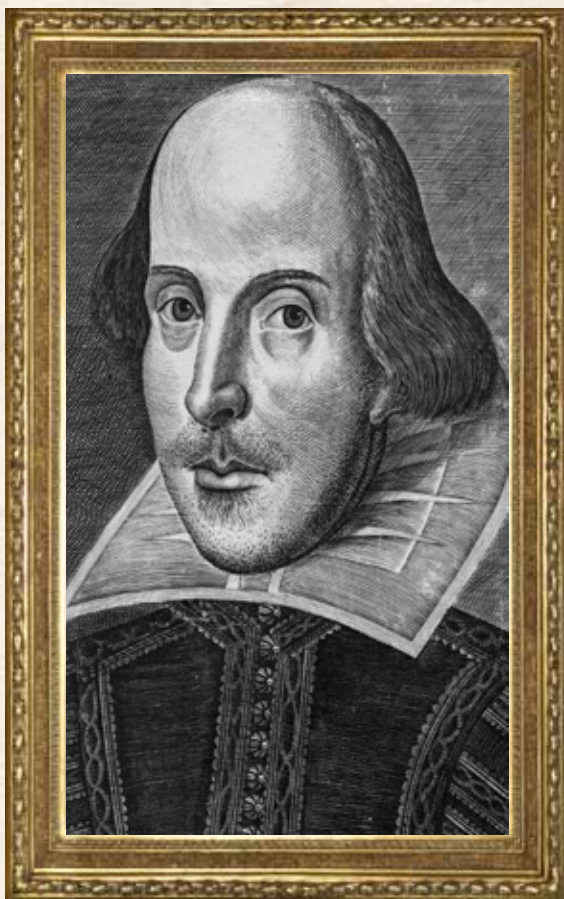

Bill Shakespeare, United Bank Customer Since 1584

All of The Major Playwrights

Bank with United Bank.



More Banking, Your Way.

www.accessunited.com

The 1940's RADIO HOUR

Book by Walton Jones
Music by various composers

Director..... Marian Sorensen
Assistant Director Virginia Church
Musical Director Kelly Jackson
Rehearsal Pianist/Accompanist Jessica Davis
Choreography Lorraine Davis
Set Design BJ Hughes
Stage Manager Jenna Snidemiller
Assistant Stage Manager Dillan Smith
Set Dressing/Props Nick Clark
Costume Design Norma Richardson
Set Construction..... Janice Aiken, Raymond Crossnine,
BJ Hughes, David Johnson, Tom Lee,
Gracie Mitchell, and Karen Stanford
Lighting Design/Technician..... Jason Brown
Lighting Assistant..... Curtis Brown
Sound Curtis Brown
Publicity..... Clark Douglas
Box Office Taylor O'Brien, Carlee Love,
Shirley Beall, and Phyllis Walderp



PLACE: A live production from Hotel Astor's Algonquin Room,
Broadway between 44th and 45th Streets, New York City

TIME: December 21, 1942

Act I

15-minute intermission

Act II

Based on an idea by Walton Jones and Carole Lees, an originally presented by the Ensemble company and Yale Repertory theatre and further developed by the Arena Stage in Washington, D.C. Broadway production presented by Jujamcyn Productions, Joseph P. Harris, Ira Bernstein and Roger Berlind.

The 1940's Radio Hour is presented by special arrangement
with SAMUEL FRENCH, INC.

Merry Christmas

Josh Thacker

Carolyn Byrd

Griffin Gallery

Portal Labs, LLC

Main Street Players

Prime Pest Solutions

Franklin & Rosemary

Griffin Cola Company

B & G Service Solutions

Greer Insurance Group

Galloway and Lyndall, LLP

Hollberg Properties/Rivers Insur.

Pasley & Nuce, LLC Attorneys at Law

**Christmas Trees
provided
by members of the
Griffin
Downtown
Council**

Griffin
MAIN STREET

Griffin
Downtown
COUNCIL

The Players

Cast (In order of appearance)

Pops Bailey.....Floyd Walker
Lou Cohn.....Brad Jester
Wally FergusonBen Brown
Clifton A. Feddington.....Gary Alexander
Ginger Brooks Heather Shepherd
Connie Miller.....Elise Wright
Neal Tilden.....Curtis Brown
B.J. Gibson..... Emory Schroeter
Ann Collier..... Sophia Decker
Johnny Cantone Clark Douglas
Zootie Patootie Doubleman..... Jessica Davis
Biff Baker.....Tristan Kneringer

Musicians

Russell Camp..... Bass
Nicholas Richards Drums



115 North Hill St. Griffin, GA. 30223





Rita Johnson
Agent



1522 Lucky Street
Griffin, GA 30223-1257
Bus 770.228.6164

rita.johnson.n165@statefarm.com



113 E. Taylor Street • Griffin, Georgia 30223

Family Wealth Planning

Business Transactions

Estate & Gift Tax
Planning

Conservatorships &
Guardianships

Wills & Trusts

Trust & Estate
Administration

Family Business
Planning

Trust & Estate
Litigation

**THE LAW OFFICES
OF
G. ALAN DODSON**

100 South Hill Street
Griffin, GA 30223
Office: 770-228-2148
info@alandodsonlaw.com

*"Fly first class...your heirs will."
-Anonymous*

KEVIN M. KIRKLAND, DMD, PC

675 SOUTH 8TH STREET
GRIFFIN, GA 30224
PHONE 770-227-8020

**GENERAL AND COSMETIC
DENTISTRY**

**OPEN MONDAY - THURSDAY
8:00 AM - 5:00PM**



Board of Directors

Janice Aiken

Susan Brigden

Nick Clark

Marcia Collins

Carlee Love

Janet Prothro

Janice Wallace

John Parente

Norma Richardson

President

Donnie Beall

Board Chairman

Joe McKaughan

Member Emeritus

Marian Sorensen

Secretary

In an effort to keep our theater looking its best, we ask that you please refrain from bringing anything other than bottled water into the auditorium.

Special Thanks

Brad Fowler and Camelot Theatre, Griffin Ballet Theatre, *The Griffin Daily News*, Betsy Harris, Blackshear Photography, Gloria Stahr, Taylor O'Brien, Joy Gaddy, Nancy Beall, Brian & Carlee Love, Clark Douglas, Janelle Taylor, Ray Crossnine, Karen Standford, Jennifer O'Conner, Margaret Clemons, Janice Aiken, Nan Johnson, June O'Brien, Janice Wallace, Tom & Janette Kozinski, Marianne McCall, John Garrett, Travis Shipley, Caitlin McDaniel, Kevin G. Hawkins, Manager - Home Depot of Griffin, WHIE, and WKEU. So many wonderful people who have given so much to make this happen. Bless you all!

@ The Broad Street Mill • 324 E. Broad Street

The Chicken House

purveyors of fine goods

Griffin, Georgia 30223



678-603-1064

Gourmet - Foodie- Marketplace

Nina Dempsey



www.ChickenHouseConfitures.com

The Players



GARY ALEXANDER (Clifton Feddington) is a familiar face to MSP patrons. Previous roles include Heck Tate in *To Kill A Mockingbird*, Charlie in *On Golden Pond*, the Stage Manager in *It's A Wonderful Life*, Sir Lawrence Wargrave in *Ten Little Indians or Then There Were None*, and as Third Officer Pitman and the Major in *Titanic, the Musical*.

Gary has appeared in multiple roles with GBT. When he is not on stage, he enjoys providing medical care to the good folks of Griffin-Spalding. Gary is the proud father of two children, Georganna and Will, and spouse to Cindi. Gary is both thrilled and humbled by his association with such talented actors, directors, choreographers, musicians, and vocalists. He would like to thank the patrons and sponsors for supporting our vibrant arts community.



BEN BROWN (Wally Ferguson) attends Griffin Christian High School. His debut with MSP was *To Kill A Mockingbird* (Dill) and most recently *Inherit the Wind* (Howard Dunlap). Ben just reprised the role of Fritz with the 2016 production of *The Nutcracker* with GBT. He has also performed with Studio D Productions including, *Seussical Jr.* (Cat

in the Hat), *Annie Jr.* (Rooster), and *Thoroughly Modern Millie Jr.* (Ching Ho). Ben has attended several Junior Theatre Festivals and had the honor to attend a MTI Broadway Jr. Intensive in New York last Summer. Enjoy the show!



JASON BROWN (Lighting Technician) is a Griffin native who has been involved in the local arts for a few years. His involvement has included everything from designing programs, to being music director for a group of students, and attending Junior Theatre Festival. His passion is working behind the scenes, especially lighting and sound design. He is excited

to be working with this talented group of hard working folks at Main Street once again.



CURTIS BROWN (Neal Tilden, Lighting Designer) just finished a phenomenal performance as Eddie in Studio D's production of *Rocky Horror* and multiple roles in MSP's production of *Charlotte's Web*. Earlier this season he was Judge Mel Coffey in

Inherit the Wind. He has worked with Main Street in some capacity almost every season since 2002. In addition, Curtis has worked with professional theatres across the country. Some of his favorites roles have been Selznick in *Moonlight & Magnolias*, Amos in *Chicago* and the Thurston rotation in *The Tuna* series. He hopes that you will enjoy the show!



RUSSELL CAMP (Bass) had his first experience in community theater with Gary Morgan in 2010, playing bass in the Henry Players production of *Cotton Patch Gospel*. Since then, he has performed in the orchestra for Henry Players in *The 1940's Radio Hour*, *Hairspray*, and *Frankenstein, A New Musical* and for MSP in *Cotton Patch Gospel*. He also played

bass in the pit for Twilight Theater's *Cinderella*. He also plays at Liberty Hill Baptist in Hampton and occasionally at the Redeemed Biker Church in McDonough. By day, Russell is the grounds foreman for Henry County Schools and provides landscape design and consulting through his business, Southern Garden Coach. Russell is grateful for the support of Becky, his wife of 30 years, and his sons Taylor and Garrett.



NICK CLARK (SetPreps/Dressing) just directed and starred in a delightful production of *Charlotte's Web* for our new program at MSP: Theatre for Young Audiences. He is looking forward to directing *James and the Giant Peach* for the same program in March. He played Mayor Jason Carter in our opening show, *Inherit the Wind* and made his directorial debut with

Kathleen Clark's drama *Southern Comforts* last season. Other shows at MSP include *To Kill A Mockingbird*, *The Best Little Whorehouse in Texas*, *The Miss Firecracker Contest*, *Moonlight and Magnolias* (twice), *Christmas Bells*, *Same Time Next Year*, *Smoke on the Mountain: The Homecoming*, *Once Upon a Mattress*, *Clue: The Musical*, *Nuncrackers*, *The Importance of Being Earnest*, *Steel Magnolias*, and *You're a Good Man, Charlie Brown*.



VIRGINIA SHAPARD CHURCH (Assistant Director) was last scene on the MSP stage in multiple roles (Aunt Ardale, Juliette, and Teeta) in *Mama Won't Fly*. Other roles at MSP include Mavis Flowers in *Hallelujah Girls*, Emily Brent in *Ten Little Indians* or *And Then There Were None* and Mrs. Armstrong in

The Best Christmas Pageant Ever. She has been very active at Camelot

Theatre. Her favorite roles were the Wicked Witch in *The Wizard of Oz* and Sylvia in *All Shook Up*. She also appeared in *Arsenic and Old Lace* and *Fiddler on the Roof*, and served as the musical director for *The Little Mermaid*. Virginia is delighted to be working with MSP again. She is the proud mom of Kat and CJ Martin.



JESSICA DAVIS (Zoot Patootie Doubleman)

made her MSP debut as Carlene Travis in the *Hallelujah Girls*. Previously you may have seen her on stage with the Henry Players. Jessica attended the University of South Carolina and has a degree in music performance. Along with being a freelance musician, she also teaches private piano lessons. She and her husband, Lee, have been happily married for fourteen years; they currently live in McDonough. They are the proud parents to a four-legged child, a Maltese. Jessica is excited to be involved with Main Street Players again and looks forward to many more shows.



SOPHIA DECKER (Ann Collier) is pleased to be making her MSP debut with *The 1940's Radio Hour*. She was born and raised in Conyers, GA and has always had a passion for the arts. Graduating Summa Cum Laude with a Bachelors of Fine Arts in Musical theater from Reinhardt University, she has performed in numerous shows: Sally Brown (*You're a Good Man Charlie Brown*), Dorothy (*Carousel*), and Caroline Bingley (*Pride and Prejudice*), to name a few. She is absolutely thrilled to be a new addition to MSP and wants to thank Marian for this wonderful opportunity. Sophia also wants to thank her family, friends, and colleagues for their continued support and love.



CLARK DOUGLAS (Johnny Cantone) was last seen as E.K. Hornbeck in *Inherit the Wind*. Last year he appeared as Oscar Madison in *The Odd Couple* and Victor Fleming in *Moonlight and Magnolias*. Other MSP roles include multiple roles in *Greater Tuna* (something he has also done in other Main Street productions like *The Dining Room*, *Every Christmas Story Ever Told (And Then Some!)* and *It's a Wonderful Life: A Live Radio Play*), Thomas Andrews in *Titantic: The Musical*, Mitch in *Tuesdays with Morrie*, and William Blore in *Ten Little Indians*. He has also done work with The Henry Players, playing The Creature in *Frankenstein: A New Musical*, Lawrence Jameson in *Dirty Rotten Scoundrels* and Lt. Jonathan Kendrick in *A Few Good Men*. Offstage,

Clark is the station manager at WHIE Radio and lives in Griffin with his wife Rebekah, their 2-year-old son Oliver and two cats. He is greatly appreciative of the opportunity to work with a wonderful group of collaborators on this show.



KELLY JACKSON (Musical Director) is indeed a lady with many talents. Other shows she has musically directed for MSP: *Cotton Patch Gospel* and *Titanic, The Musical*. Audiences will remember her as Meg MaGrath in *Crimes of the Heart*, a singer/actress in *Side by Side by Sondheim*, multiple roles in *Mama Won't Fly*, and Crystal Hart in *Hallelujah*

Girls. With the Henry Players, she has played The Lady of the Lake in *Spamalot* and Mary Poppins in *Mary Poppins*. She is currently the music specialist at Crabapple Lane Elementary in Peachtree City, operates a private piano studio, and has been involved in numerous theatrical productions as a director and performer. She is also a member of Griffin Choral Arts. She is honored to share the stage with such talented friends.



BJ HUGHES (Scenic Designer) is beginning his sixth season as resident scenic designer for Main Street Players. Favorite shows he designed include *Inherit the Wind*, *Crimes of the Heart*, *A Trip to Bountiful*, *Titanic, the Musical*, and *Cotton Patch Gospel*. In addition he has directed and designed *The Odd Couple*, *Crimes of the Heart*, *A Trip to Bountiful*, *Deathtrap*, *Ten Little*

Indians, *On Golden Pond*, and *The Little Foxes*. BJ has also produced and designed over 100 productions for Alliance Theatre Education as well as directing more than 80 of them. He has been a teaching artist there for 28 years. As an actor, BJ toured America for three years in classical productions of Shakespeare and Molière before settling in Atlanta where he has performed at the Theatrical Outfit, Horizon Theater, Theatre in the Square and at the Alliance Theatre.



BRAD JESTER (Lou Cohn) was last seen as Vinnie in *The Odd Couple* and is delighted to be performing with the Main Street Players again. This is the second role with MSP in which he is a card shark! Brad is a speech communication and humanities instructor at Southern Crescent Technical College and lives in Griffin with his wife Liz, their four-year-old son

Lincoln, and their two dogs, Juno and Linus.



TRISTAN KNERINGER (Biff Baker) is pleased to be making his MSP debut. Currently he attends Gordon State College and is a music major.



NICOLAS RICHARDS (Drummer) is pleased to be making his MSP debut. He is from McDonough and has been heavily involved with the Henry Players both as a musician and an actor: *Chicago*, *Frankenstein the Musical*, *Cinderella*, *Dirty Rotten Scoundrel*, *Legally Blonde*, *Next to Normal*, *Mary Poppins*, *Christmas Belles*, *Of Mice and Men*, *The*

25th Annual Putnam County Spelling Bee, and *Jack and the Giant Beanstalk*.



NORMA RICHARDSON (Artistic Director/ Costume Design) opened the 16th season at Main Street Players with *Inherit the Wind*. Her theatre experience includes acting, directing, writing, and production management. She has been involved with theatre for most of her life and has appeared on a number of Atlanta stages among others. With Main

Street, her credits include *Titanic-The Musical*, *Tuesdays With Morrie*, *Every Christmas Story Ever Told (and Then Some)*, *Mama Won't Fly*, *Our Town*, and on-stage productions include *Southern Comforts*, *Driving Miss Daisy*, *The Little Foxes*, *The Guys*, *Steel Magnolias*, *Driving Miss Daisy*, *Grace & Glorie*, and *Same Time Next Year*. Her career in television began with Turner Broadcasting/CNN. After leaving Turner, she was an Executive Vice President with Primerica and General Manager for their corporate television production department for over 20 years. She is a native of Griffin, Georgia, and is the Founding Artistic Director of Main Street Players.



EMORY SCHROETER (BJ Gibson) was last seen as the Radio Technician in *Inherit the Wind* and Roy in *The Odd Couple*. Other roles at Main Street include Barnette Lloyd in *Crimes of the Heart*, Cousin Chicken, Mitch, Officer Dugger, Ronald, and Kelvin in *Mama Won't Fly*, Jack in *Cotton Patch Gospel*, Bill Ray in *On Golden Pond*, and Harold Bride/Joseph

Bell in *Titanic the Musical*. He grew up in Bowling Green, KY and has lived in Griffin, GA since 1999. He has been an active member of the

choir at Griffin First United Methodist Church, is a member of Griffin Choral Arts and plays bass guitar at the Branch at Griffin FUMC. He is a general dentist and has been practicing in Griffin with Dr. Bennie Evans since 2001. He is married to Meredith and has two lovely daughters, Anna Leigh and Stuart.



HEATHER SHEPHERD (Ginger Brooks) is so glad to be back on stage again-- especially here with her MSP family. This is her sixth show with Main Street, and she sends her love to the whole cast and crew. Her last show was *Next to Normal* as Diana Goodman with The Henry Players. She sends a huge thank you and love to Marian and Norma for every opportunity to be a part of their family here. Greatest love to Paul and their four beautiful children.



DILLAN SMITH (Assistant Stage Manager) just appeared as Mort Meeker in the production of *Inherit the Wind*. Last year he made his first appearance with MSP as the understudy who “got to go on” as Felix Unger in *The Odd Couple*. He has been acting on stage for the last eight years and recently ventured into film. After two years of theatre in high school, he attended Gordon State College and graduated with an Associate of Fine Arts degree in theatre, participating on and off stage. His favorite roles consist of John Proctor in *The Crucible*, Benedict in *Much Ado About Nothing*, Shep in *Early One Evening at the Rainbow Bar and Grille*, and Kenickie in *Grease*. He is very excited and thankful to be a part of this show and this program, and hopes everyone enjoys the run!



JENNA SNIDEMILLER (Stage Manager) is becoming a frequent flyer here at MSP. Previous roles include Mrs. Krebs in *Inherit the Wind*, Miss Maudie in *To Kill A Mockingbird*, Chick Boyle in *Crimes of the Heart*, Thelma in *The Trip to Bountiful*, and multiple roles in *Dashing Through the Snow*. She is a recent UGA graduate with a degree in both theater and art history and has performed on the Gordon State college stage in productions such as *The Crucible*, *The 25th Annual Putnam County Spelling Bee*, and *A Funny Thing Happened on the Way to the Forum*. Jenna hopes to continue being a part of Main Street and one day to get her hands in the directing side of productions.



MARIAN SORENSEN (Director) has been working with The Main Street Players since the fall of 2009. Other directing credits at MSP include *The Best Christmas Pageant Ever*, *Grace and Glorie*, *Driving Miss Daisy*, *Pump Boys and Dinettes*, and *The Dining Room*. She spent many years in the Atlanta area and received her theatrical training at the Alliance Theatre School at the Woodruff Arts Center. She later became a teacher in the acting program and assistant director of the School. While in Atlanta she performed on the main stage at The Alliance Theatre, the Studio Theatre, Theatrical Outfit, Open City Theatre and Theatre in the Square. She is a retired teacher and currently works part time for the Griffin County School System.



FLOYD WALKER (Pops) just finished portraying Reverend Jeremy Brown in *Inherit the Wind*. Other roles at MSP include Bob Ewell in *To Kill A*

Mockingbird and Rodgers in *Ten Little Indians*. Floyd has appeared as Reverend Doctor Harper and Superintendent Witherspoon in *Arsenic and Old Lace* and as Grandpa in *Meet Me in Saint Louis* with Camelot Theatre, and as Mitchell in *Yes Virginia, There Is A Santa Claus* and Judge Randolph in *A Few Good Men* with Henry Players, and Doctor Agnagnus in *The Miracle Worker* with Front Porch Players. Floyd is a native of Griffin and has been married to Linda for the last 51 years and has six grandchildren.



ELISE WRIGHT (Connie Miller) is ecstatic to perform with the Main Street Players. She has appeared in *Seussical*, *Into the Woods*,

Thoroughly Modern Millie and *Alice in Wonderland*, and was a member of the stage crew in *Side By Side By Sondheim*. Currently, she is a member of the Griffin Ballet Theatre and the Spalding High School Chorus.

**The Holly
&
The Ivories**

**TWELVE PLAYERS AT
SIX GRAND PIANOS**

DECEMBER 18, 2016
6:00 PM
SANCTUARY
FIRST BAPTIST CHURCH
GRIFFIN, GEORGIA

FREE ADMISSION
\$10 DONATION SUGGESTED

#6grands

BE DIRECT WITH US!

Use our employee directory for
a direct connection to members
of our advertising, circulation
and newsroom teams.



Brooks, Linda	Legal Advertising	470-771-4739	legals@griffindailynews.com
Classified Services		770-227-3276	classifieds@griffindailynews.com
Daly, Tim	Managing Editor	470-771-4742	tim@griffindailynews.com
English, Chandler	Advertising Account Executive	470-771-4741	chandler@griffindailynews.com
Gaddy, Joy	Publisher	470-771-4735	joy@griffindailynews.com
Gunnels, Karen	Staff Writer	470-771-4744	karen@griffindailynews.com
Hamil, Beth	Retail Sales Manager	470-771-4740	bhamil@griffindailynews.com
Hoefer, Thomas	Staff Writer	470-771-4746	thomas@griffindailynews.com
Holbert, Crystal	Advertising Account Executive	470-771-4736	crystalh@griffindailynews.com
Lightner, Ray	Staff Writer	470-771-4747	ray@griffindailynews.com
Rhoads, Anthony	Staff Writer	470-771-4743	anthony@griffindailynews.com
Subscription Services		770-227-3570	
Sullivan, John	Sports Editor	470-771-4745	jsullivan@griffindailynews.com

THANK YOU FOR USING OUR NEWSPAPERS!



The GRIFFIN DAILY NEWS

www.griffindailynews.com

**The Town & Country
SHOPPER®**

Introducing Theatre for Young Audiences

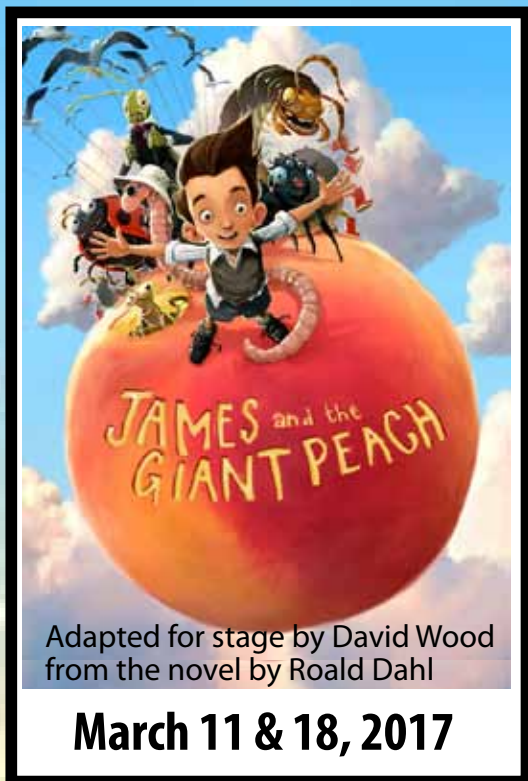

The Theatre for Young Audiences shows are not included in the 2016-2017 season tickets. Tickets for James and the Giant Peach can be purchased from the box office or by calling 770-229-9916.

No reserved seating for these shows.

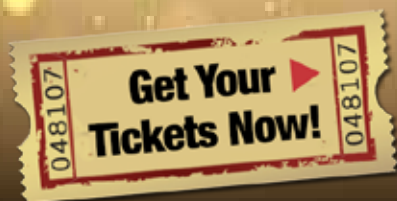



STANDING OVATION

THE TENTH SEASON



WWW.GRIFFINCHORALARTS.ORG • 888-746-4188

Drs. Evans & Schroeter Family Dentistry

Providing restorative and
cosmetic dentistry for patients
of all ages.

210 Addevale St.
Griffin, GA
Beside Spalding Regional Hospital
770 229-1490



Call today for an
appointment.
New patients
welcome.



Griffin Gallery
uptown style down home tradition

Marcia Collins
Owner

Custom Framing
Embroidery
Laser Engraving
Photo Restoration
Calligraphy

121 South Sixth Street
Griffin, Georgia 30223

770-227-9185

we do it
fresh

ARTISTIC FLOWERS & EVENTS

(770) 228-6300

12TH AT SOLOMON ST.
GRIFFIN, GA 30224
FAX (770) 228-6740

*Looking for that perfect gift?
In a hurry? We can help!
We offer the fresh, quality flowers
and personalized service
you deserve and expect.
Contact us, any time.
We do it fresh,
every time.*



Quality Upholstery
Thomas Custer, Owner

4982 Old Atlanta Road
Sunnyside, GA 30284

Bus (770) 228-0208



BLACKSHEAR
PHOTOGRAPHY

Rick Blackshear

118 North Hill Street
Griffin, GA 30223

Phone 770-227-0750
Fax 770-216-1851

e-mail:rick@blackshear.com
blackshearphotography.com

BLUE MOON BICYCLES

Lee & Sara Russell
Owners

bluemoonbicycles@birch.net
www.bluemoonbicycles.com
Fax: 678-408-5050



678-692-8175

224 East College St • Griffin, GA 30224



101 N. Hill Street
Griffin, GA 30223

(678) 572-4222

Fax (678) 572-4681



CAMELOT theatre company

*The Lion, The Witch,
and The Wardrobe*

Spring 2017

Auditions for ages 8 through adult in December
www.camelottheatre.com

SUSIE W. BLACKSHEAR
Independent Sales Director

670 Brook Circle
Griffin, GA 30224
(770) 584-7639

sblackshear@marykay.com
www.marykay.com/sblackshear

discover what you **LOVE**.



Expert Computers
Your Local IT Department

678.688.3240
www.expertcomp.com



about bodies
yoga & massage

770-755-0903

www.aboutbodies.com

DONALD F. HAWBAKER, ESQ.
1121 SATILLA COURT + GRIFFIN, GA 30223
LAW OFFICE OF DONALD F. HAWBAKER

PHONE 404.668.3790
FAX 404.464.0787
DON@HAWBAKERLAW.COM

WILLS + TRUSTS + PROBATE +
ESTATE PLANNING + ELDER LAW

- Most Dental Insurance Plans Accepted
 - Emergencies and New Patients Welcome
- Bleaching • Veneers • Crowns

FAMILY & COSMETIC DENTISTRY

M Magusiak,
M Morgan
B & Brown

David A. Magusiak, DMD

Jody B. Morgan, DMD

Chastity M. Brown, DMD

"Providing Gentle Dental Care"

663 South Ninth Street • Griffin, Georgia 30224

770.227.9693

www.mmbdentistry.com

LEGACY. INTEGRITY. VISION.

**Without wonder and insight,
acting is just a trade.**

With it, it becomes creation.

— Bette Davis —



770.227.2251 • Xpress Banking / 770.228.9441

Northside / 1475 W. McIntosh Rd. • Downtown / 318 S. Hill St. • Southside / 1103 Zebulon Rd.
Hampton / 996 Bear Creek Blvd. • Heron Bay / 3470 Ga. Hwy South 155
Zebulon / 16000 Barnesville St.

Member FDIC

www.fnbgriffin.com



*creative experiences for kids & grown-ups
no experience required!*



*ceramics & clay ::: art journaling ::: workshops
art after school ::: toddler art ::: summer camps
paint&sip ::: open studio ::: private parties*



*check our website or call for calendar details
116 s. sixth street, downtown griffin ::: stachestudio.net ::: 770-229-6599*

stachestudio ::: canvas&kiln

Our Supporters for 2016-2017

Angel- \$5000 & Above

Norma Richardson

Producer- \$1000-\$4999

Donald & Vera Lawn

Joe McKaughan

Dr. & Mrs. Tom Grayson

The Ingram Foundation

Tammie & Mickey Harp

Director- \$500-\$999

Mr. & Mrs. Alfred McClure

Bruce Cook

Elaine Krugman

Star- \$250-\$499

Mrs. Nan Carley

Tom & Diana Berg

Mrs. Nancy Blake

Bob & Patricia Scroggins

Donnie & Nancy Beall

Ron & Juanda Ponsell

Ray & Dena Byrum

Mrs. Vicki Watts

Galloway and Lyndall,

Attorneys at Law

Rekha Mehta

Carol McCormack

Patrons- \$100- \$249

Dr & Mrs. Med Roach

Cass Robinson

James & Suzanne Campbell

Rita Whitehead

Emory & Jacquelyn Fears

Barbara Dorsey

John & Anne Creamer

Dee Bartosiewicz

Rudy & Linda Craddock

Betsy Harris

Elaine Bolton

Jerry & Toni Turner

Ellen Thurston

James & Linda Fivian

Jon & Linda Crouch

Charles Martin

Gale Buffington

Johnson

Walter Breiner

Millie Bankston

Sherryl Wynn

Sally Weitzel

Janet Kindred

Marian & Neal Sorensen

Jeff & ALice Empie

Sonny & Pam Sellers

Friends - up to \$99

Preston Hawkins

Mitsue Williamson

Henry & Emily Magusiak

Alice Blake

Mr. & Mrs. David Furrer

Alice Blaine

Julian & Frances Jones

**Visit
Main Street
Players
here.**



LARGEST DIGITAL AGENCY
SOUTH OF ATLANTA



Stone Soup Technology, LLC

www.stonesoup.tech

(770) 229-2253

mobile applications / website design / custom software



The Ball Team Covers All Bases!

If you're thinking of buying
or selling real estate, we can help!

Dianne Ball

Cell: (770) 527-0156

kw ATLANTA
PARTNERS
KELLERWILLIAMS.REALTY

**We are proud and happy to support
Main Street Players
in our hometown!**

Diane B. Hayden, ASA, EA

Robert A. Hayden, DC, PhD, FICC

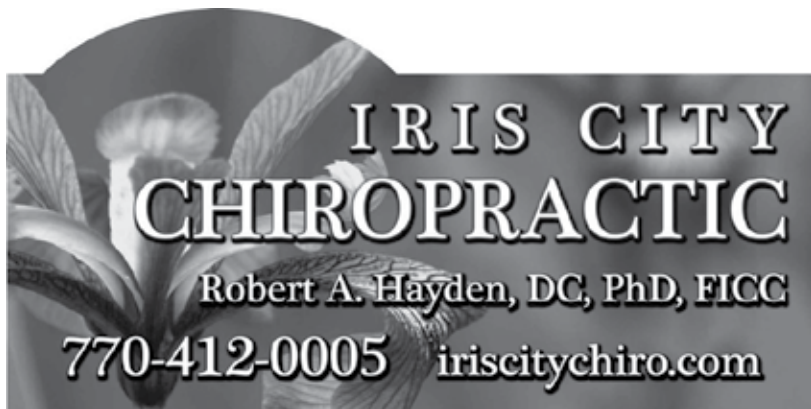

Ars gratia artis... Semper gratia artis!

CITY OF GRIFFIN

SOLOMON PARK/AMPHITHEATER



ORDER YOUR BRICK TODAY!

TO ORDER:

Complete this order form and submit along with payment to:
Griffin Main Street, c/o Solomon Park/Amphitheater
PO Box T, Griffin, GA 30224

Make Checks Payable to: Griffin Main Street

For Credit Card Orders visit www.cityofgriffin.com

Please direct questions to Kenda Woodard at kwoodard@cityofgriffin.com

☐ 4X8 1 Line Brick \$40 ☐ 4X8 2 Line Brick \$75 ☐ 4X8 3 Line Brick \$100 ☐ 4X8 3 Line VIP Brick \$125

COMPOSE MESSAGE HERE – 20 CHARACTERS PER LINE

Line 1																			
Line 2																			
Line 3																			

Name:

Address:

Phone:

Email:

Personal, Professional Service



Linda Hilley

Managing Broker

Office (770) 227-5555

Cell (770) 714-7006

Fax (770) 227-1703

llhilley@aol.com

RE/MAX

Southern

806 W Taylor St • Griffin, GA 30223

Each Office Independently Owned and Operated

Edward Jones®

MAKING SENSE OF INVESTING

Amy Dunham

1705 Williamson Road
Suite 103

Griffin, GA 30224

678.688.7336

www.edwardjones.com

Member SIPC

Griffin Area
CONCERT ASSOCIATION

2016-2017
SEASON



Brandon Ridenour

Tuesday, January 24, 2017

"Merald's the trumpet of the future!"
—Chicago Sun Times



Cherish the Ladies

Thursday, February 23, 2017

"An astonishing array of virtuosity."
—Washington Post



Tenoré

Tuesday, April 11, 2017

"Tenoré will blow you away from the first listen..."
—Event Magazine

Evening Concerts Begin at 7:30 pm;

Doors open at 7

For more information call

770-228-3229

or visit

www.griffinconcerts.org



**STOP
THE
PRESSES!**

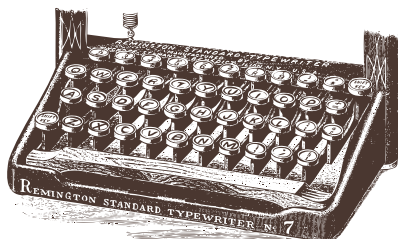

100% local news!
*We report what
matters to you!*

**PRINTED BIWEEKLY
WEBSITE FREQUENTLY
UPDATED WITH
BREAKING NEWS**

**advertise on a proven website
in line to exceed
600,000 views and 350,000
unique visitors in 2015**

**print ads as
low as \$38
online ads as
low as \$140/week**

**THANKS FOR
SUPPORTING
GRIFFIN'S ONLY
INDEPENDENT PRESS!**

**FOR INFO, CONTACT SHEILA MATHEWS
AT 770.713.5839 OR SHEILA@THE-GRIP.NET**

Karen MATHIAK

STATE 73 HOUSE

Our Fresh Voice

We Won!

THANK YOU
for your support!!!

I look forward to
representing YOU

About Jo Yancey, Artist

Jo is originally from Macon, Ga. She found the natural love of art at an early age, later graduating with honors from the Atlanta College of Art majoring and in Graphic Design. She had a varied active graphic arts career in Atlanta working for private city planning consultants, retail advertising, printers and PBS television.

Her passion of painting is inspired by an awareness of God's beauty in nature and her impression of light, dark, with vivid and bold colors! She paints with a loose brush style in watercolor, acrylic, oil, ink and mixed media along with pastel and graphite she renders realism, stylized and abstract art.

Subject interests are florals, gardens, landscapes, plein air painting, gourd art and ceramic tile design showing at various galleries, art festivals, Georgia National Fair in Perry and Winshape Retreat at Berry College in Rome, Ga., Arts Clayton Gallery, Jonesboro, Ga., Lamar Arts Gallery, Barnesville, Ga., Generation Gallery, Indian Springs, Ga PP, Iris City Art and Framing, Griffin, Ga., and Griffin Welcome Center Art Gallery.

Her commissions include watercolor paintings as well as graphite drawings in architectural style of public buildings such as colleges and churches, historical landmarks, commercial buildings, private homes and gardens.



Her Email: jyanceyart@att.net

Griffin Area ARTS ALLIANCE

MUSIC • ART • DANCE • THEATER



Main Street Players is a 15-year-old non-profit 501 (c) (3) organization. As such, we rely on the overwhelming generosity of our supporters to operate. While our ticket sales provide part of the financial support for our productions, additional dollars and services are needed. We are certainly aware of the current tough economic climate that affects everyone; however, there are many ways other than monetary donations in which you can help support our theatre.

Thank you for your consideration.

GRIFFIN BALLET THEATRE

2016-2017
 SEASON

Coppélia
 May 5th & 6th



NUT - N - Fancy
 Antiques & Old Stuff



431 W Poplar St
 Griffin, Georgia 30224
 Wed-Sat 10am-5pm



(770) 616-6322

[facebook.com/NutN-FancyAntiquesGriffin](https://www.facebook.com/NutN-FancyAntiquesGriffin)

nutn.fancy@gmail.com

Fulton Salon
 Striving for Excellence

678-583-5558
 770-630-5052 Cell

Kathy Fulton
 Master Designer

2650 Hwy 155 South
 Locust Grove, GA 30248

www.fultonsalon.com



**Haisten McCullough
 Funeral Home**

Westwood Gardens and Mausoleum

1155 Everee Inn Road • P.O. Box 55
 Griffin, GA 30224
 770-229-4994

Fax 770-227-2711

www.haistenmccullough.com

ESQUIRE BARBER SHOP

770-227-6060



SANDY KILGORE
 OWNER

114 W. COLLEGE ST.
 GRIFFIN, GA.
 30223

MERRY CHRISTMAS

Become a Supporting Member of Main Street Players

Angel.....	\$5000 above
Producer	\$1000-\$4999
Director	\$500-\$999
Star.....	\$250-\$499
Patron	\$100-\$249
Friend.....	up to \$99

To Advertise with us, please call
770-229-9916
or pick up a form in the lobby.



The possibilities are endless.

Please recycle your bottles, cans, and paper in the
recycle bin located outside the front of the theater.

In Memory of Season Ticket Holder

Barry Erwin



Main Street PLAYERS 2016-2017 Season



by Jerome Lawrence
and Robert Edwin Lee

**September 22 -
October 2, 2016**



by Walton Jones

December 1 - 11, 2016



by Patrick Barlow

February 9 - 19, 2017



by
Tom Griffin

April 20 - 30, 2017

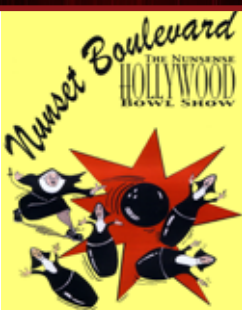

by Dan Goggins
June 1 - 11, 2017

**Introducing
Theatre for
Young Audiences**

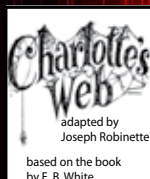

October 15, 21 & 22, 2016



Adapted for stage by David Wood
from the novel by Roald Dahl
March 11, 17 & 18, 2017

Theatre that entertains, educates and inspires

115 North Hill St. Griffin, GA. 30223
Box Office 770-229-9916

BECK, OWEN & MURRAY

Attorneys At Law

Serving All Your Legal Needs Since 1888

ONE GRIFFIN CENTER, SUITE 600
100 SOUTH HILL ST., GRIFFIN, GA 30223
TELEPHONE: 770•227•4000

WWW.BECKOWEN.COM

Areas of Practice

Bodily Injury
Wrongful Death
Famiy Law/Divorce
Worker's Compensation

Local Government
Business Law
Bankruptcy
Wills • Real Estate

